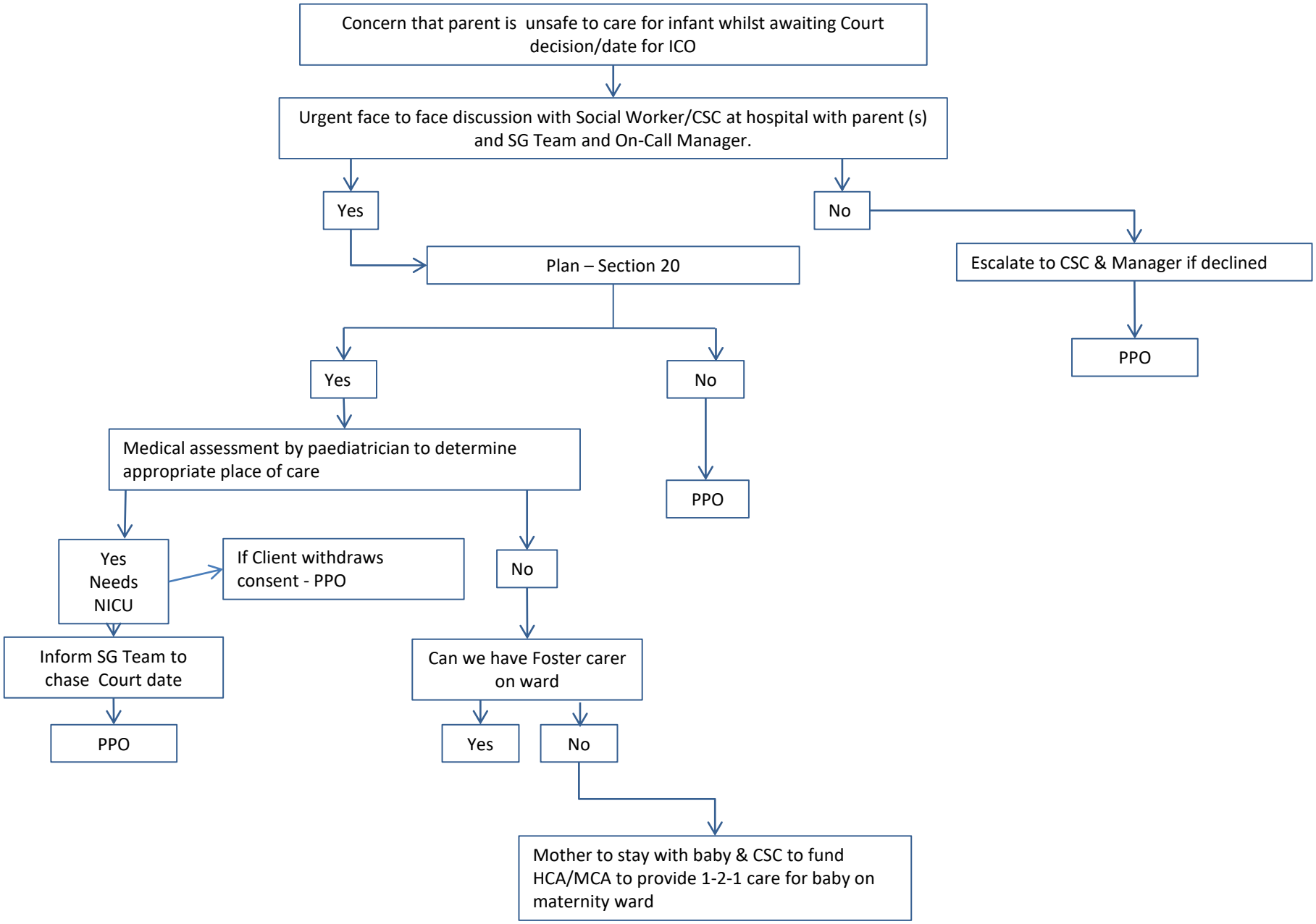BABY NOT MEDICALLY FIT FOR DISCHARGE